

LAND AUCTION

THURSDAY

MAY 21ST

3:00 PM

Owner Will Sacrifice!

Superb West Knoxville Location!

County Taxes Only!



RUDDER LANE

(Off Northshore Near Morrell Road)

8.69 Acres

- Great Building/Private Estate Site
- May Be Sub-Divided
- Wooded & Private
- All Utilities
- Area of Luxury Homes

Directions: Morrell to Right on Northshore, 2nd Left on Rudder Lane, 1/2 Mile to Property on Left.

Terms: 10% deposit day of sale, 10% buyer's premium added to final bid; closing in 30 days.

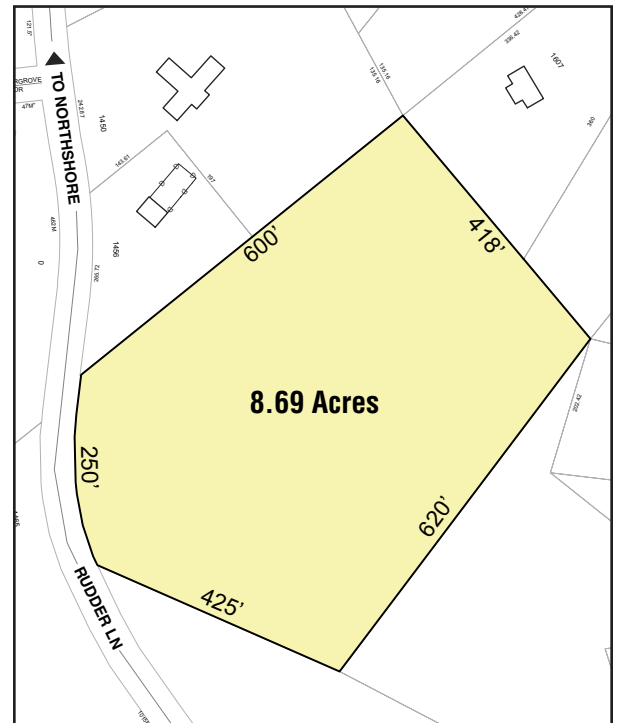

Slyman AUCTION

865-521-7416

SlymanAuction.com

Lic. 1216