

*Surveyor's Notes:*  
1. This survey reflects only matters of record shown hereon.  
2. No title opinion is expressed or implied.  
3. No underground features or utilities were located.  
4. This property does not lie within a special flood hazard area as shown by FIRM #47093C0040F, effective 5/02/2007.

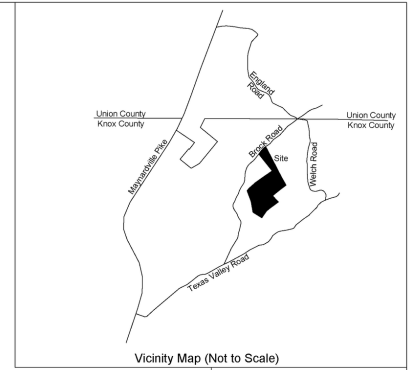

**Slyman Auction**  
**Online Bidding**  
**2/20 - 3/3 @ 12:00 p.m.**  
[www.SlymanAuction.com](http://www.SlymanAuction.com)  
**(865) 862-6161**



- Legend:**
- IR(O) = Iron Rod (Old)
  - IR(N) = Iron Rod (New)
  - IP(O) = Iron Pipe (Old)
  - IP(N) = Iron Pipe (New)
  - ⊙ = Utility Pole
  - = Overhead Utilities
  - — — = Fence
  - — — = Road Centerline
  - — — = Surveyed Property Line
  - - - - - = Adjoining Property Line
  - SqFt = Square Feet

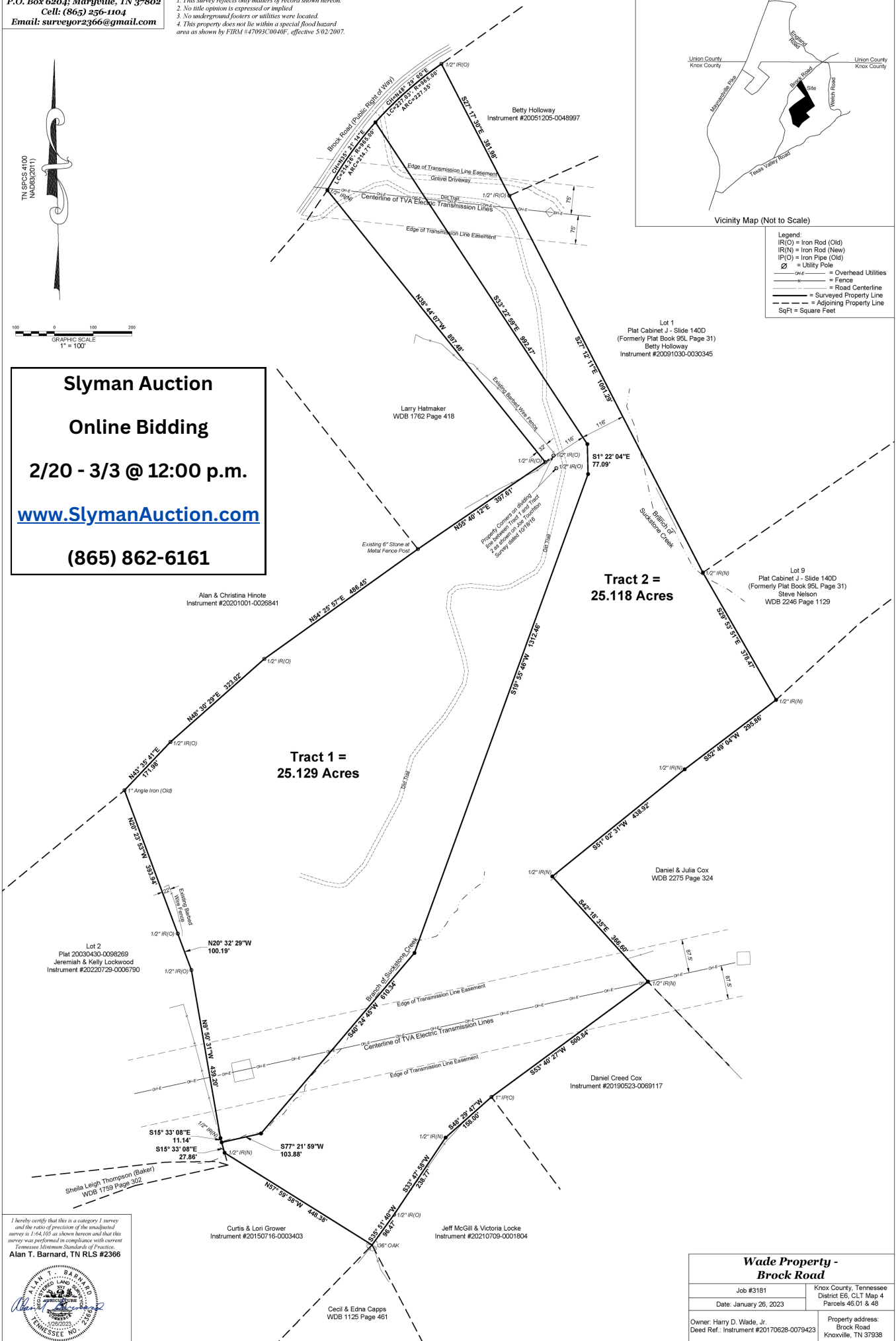

I hereby certify that this is a category 1 survey and the ratio of precision of the magisterial survey is 1:64,000 as shown hereon and that this survey was performed in compliance with current Tennessee Minimum Standards of Practice.  
**Alan T. Barnard, TN RLS #2366**

<b>Wade Property - Brock Road</b>	
Job #3181	Knox County, Tennessee
Date: January 26, 2023	District E6, CLT Map 4
Owner: Harry D. Wade, Jr.	Parcels 46.01 & 48
Deed Ref.: Instrument #20170628-0079423	Property address: Brock Road, Knoxville, TN 37938